

13250 Chapman Rd St. George

Home on 9.7 Acres! National Blue Ribbon School!

PROPERTY DETAILS



Listing Price: **\$210,000**

Listing Address: 13250 Chapman Rd

St. George KS 66535

Bedrooms: 3

Full Baths: 2

Partial Baths: 1

SQ FT: 2392

Lot Size: 9.7 acres

Style: Ranch

Garage: 1 Car

Heat Source: Gas

Schools: USD 323 Rock Creek

QR Code:

On a SmartPhone?
Scan the QR code
to see this listing



PROPERTY DESCRIPTION

Went FAST the first time so don't miss out this time...Buyers financing fell through so now here's your chance!!

Wonderful country setting on just under 10 wooded acres. Convenient access to 24, yet great privacy! Numerous updates include new Walnut hardwood floors, stone retaining walls, gravel drive and parking, fresh paint inside and out, and landscaping updates. Currently finishing lower level which could function as a family room or bedroom and will feature a 1/2 bath.

Located within the USD 323 school district which recently received the Blue Ribbon School award from the US Department of Education. The Blue Ribbon Award is considered the highest honor an American school can achieve!

Visit www.13250Chapman.com

CONTACT INFORMATION



Katie Wolf
ERA The Conderman Group
katiewolf.com
1430 Poyntz Ave
Manhattan KS 66502
785.313.2615
785-539-7238
Katie.Wolf@ERA.com

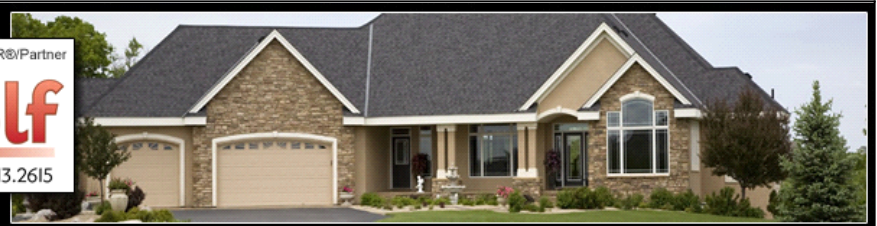
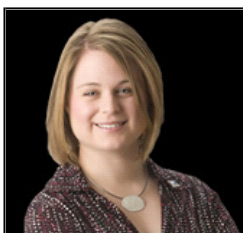

Equal Housing Opportunity

Property information deemed reliable but not guaranteed and should be verified.

